

of following described land - Pt. Lot 4 - Blk. 33 - Plat C. OCS,
 Beg. at a point 8 Rods E of S.W. CV
 Lot 5, in said Block - N. 12 Rods
 E. 2 Rods - S 12 Rods - W. 2 Rods
 to beg.

copy of deed from J.H. Spargo to
 Peter Hines - Pt. Lot 5 - B 33-PC
 Beg. at a point 8 Rods N. of S.W. CV
 Lot 5 - Thence E 6 Rods - N. 4 Rods
 W 6 rods - S 4 Rods to beg.

city Mt.

Quincy Ave.
762.36

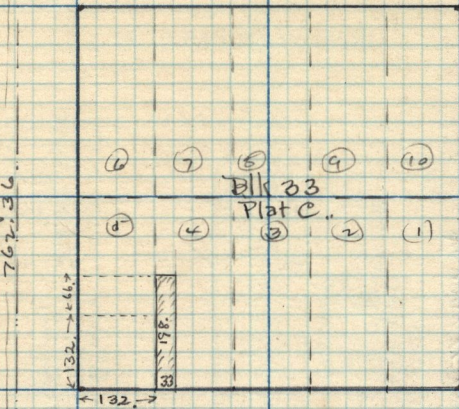

Jackson Ave.

city Mt.

759.0 city Mt.

24th Street.

711.8 Fence on S. Side 23rd St

580.3 wheelwright N. fence

381.9 old Fence.

346.7 stakes

Bradley.

Stake 313.23

312.6

277.

238.0

old fence

178.7

41.5

old post of corner

old Line of rods.

41.5

49.5

33.

132.

49.5

50.13

city Mt. east 24th St.

42.0

33.

190.

33.

old Fence,

old fence

old fence